

## Ministry-wise list of public authorities who have not submitted annual return

Sl. No.	Ministry / Department	Public Authorities who have not submitted Annual Returns
1	Department of Atomic Energy	
		Harish Chandra Research Institute
		Indian Rare Earth Ltd.
		Institute of Physics (IOP)
		Uranium Corporation of India Ltd.
2	Ministry of Agriculture	
2.1	Department of Agricultural Research & Education	
		National Bureau of Fish Genetic Resources (ICAR)
2.2	Department of Animal Husbandry & Dairying	
		CCBF, Suratgarh
3	Ministry of Agro & Rural Industries	
		Ministry of Agro & Rural Industries
4	Ministry of Chemicals & Fertilizers	
4.1	Department of Chemicals & Petrochemicals	
		Bengal Chemicals & Pharmaceuticals Ltd.
		Bengal Immunity Ltd.
		Office of the Welfare Commissioner
4.2	Department of Fertilisers	
		Krishak Bharati Cooperative Ltd.(KRIBHCO)
		Pyrites Phosphates & Chemicals Ltd. (PPCL)
5	Ministry of Commerce & Industry	
5.1	Department of Commerce	
		Office of the Custodian of Enemy Property for India
6	Ministry of Consumer Aff., Food, & Public Dist.	
6.1	Department of Consumer Affairs	
		Department of Consumer Affairs
7	Ministry of Culture	
		Asiatic Society
		Centre for Cultural Resources and Training.
8	Ministry of Defence	
8.1	Department of Defence Production	
		BEML Limited
		Bharat Electronics Ltd.
		Department of Defence Production
		Directorate of Standardisation
		Garden Reach Shipbuilders and Engineers Limited
		Goa Shipyard Limited
		Hindustan Aeronautics Ltd.
		MIDHANI Limited
		Ordnance Factory Board
9	Ministry of Development of North Eastern Region	
		Ministry of Development of North Eastern Region
		North Eastern Council (NEC)
		North Eastern Development Finance Corp. (NEDFi)

		North Eastern Handicrafts and Handlooms Development Corporation (NEHHDC)
		North Eastern Regional Agricultural Marketing Corporation (NERAMAC)
<b>10</b>	<b>Ministry of External Affairs</b>	
		Indian Council for Cultural Relations
		Indian Council of World Affairs
<b>11</b>	<b>Ministry of Finance</b>	
<b>11.1</b>	<b>Department of Economic Affairs</b>	
		National Savings Institute (NSI)
		Specified Undertaking of Unit Trust of India (SUUTI), Mumbai
<b>11.2</b>	<b>Department of Financial Services</b>	
		Department of Financial Services
		DRT-II Delhi
		DRT-II, Chandigarh
		NABARD
<b>11.3</b>	<b>Department of Revenue</b>	
		Chief Commissioner of Central Excise, Bangalore Zone
		Chief Commissioner of Central Excise, Chennai Zone
<b>12</b>	<b>Ministry of Health &amp; Family Welfare</b>	
<b>12.1</b>	<b>Department of AYUSH</b>	
		CGHS Ayurvedic Hospital
		Rashtiya Ayurved Vidhya Peeth
<b>12.2</b>	<b>Department of Health &amp; Family Welfare</b>	
		AIRPORT BORDER QUARANTINE, AMRITSAR
		AIRPORT HEALTH ORGANISATION, DELHI
		AIRPORT HEALTH ORGANISATION, KOLKATA
		AIRPORT HEALTH ORGANISATION, MUMBAI
		AIRPORT HEALTH ORGANISATION, CHENNAI
		AIRPORT HEALTH ORGANISATION, TIRUCHIRAPALLI
		ALL INDIA INSTITUTE OF HYGIENE AND PUBLIC HE, KOLKATA
		ALL INDIA INSTITUTE OF PHYSICAL MEDICINE AND REHABILITATION, MUMBAI
		ASSTT. DRUGS CONTROLLER (I), AHMEDABAD
		ASSTT. DRUGS CONTROLLER (I), CHENNAI
		ASSTT. DRUGS CONTROLLER (I), HYDERABAD
		ASSTT. DRUGS CONTROLLER (I), KOLKATA
		ASSTT. DRUGS CONTROLLER (I), MUMBAI
		ASSTT. DRUGS CONTROLLER (I), NEW DELHI
		ASSTT. DRUGS CONTROLLER (I), NHAVA, MUMBAI
		B. C. G. VACCINE LABORATORY, CHENNAI
		Central Council for Homeopathy
		Central Council for Research in Ayurveda & Siddha
		Central Council for Research in Homoeopathy
		Central Council for Research in Yoga & Naturopathy
		Central Council for Research in Unani Medicine
		Central Council of Indian Medicine
		CENTRAL DRUG STANDARD CONTROL ORGANISATION, KOLKATA
		CENTRAL DRUG STANDARD CONTROL ORGANISATION, MUMBAI
		CENTRAL DRUGS LABORATORY, KOLKATA
		CENTRAL DRUGS STANDARD CONTROL ORGANISATION, CHENNAI
		CENTRAL DRUGS STANDARD CONTROL ORGANISATION, MUMBAI

	CENTRAL DRUGS STANDARD CONTROL ORGANISATION ,COCHIN.
	CENTRAL DRUGS STANDARD CONTROL ORGANISZATION ,GHAZIABAD.
	CENTRAL DRUGS TESTING LABORATORY,THANE,MUMBAI
	CENTRAL DRUGS TESTING LABORTORY,CHENNAI
	CENTRAL FOOD LABORATORY,KOLKATA
	CENTRAL INDIAN PHARMACOPOEIA LABORATORY, GHAZIABAD.
	CENTRAL INSTITUTE OF PSYCHIATRY,RANCHI
	CENTRAL LEPROSY TRAINING RESEARCH INSTITUTE,CHENGALPATTU
	CENTRAL RESEARCH INSTITUTE,KASAULI
	Chintranjan National Cancer Institute.
	DR. R. M. L. HOSPITAL,NEW DELHI
	FOOD RESEARCH AND STANDARDISATION LABORATORY, GHAZIABAD
	GOVERNMENT MEDICAL STORE DEPOT,GUWAHATI
	GOVERNMENT MEDICAL STORE DEPOT,HYDERABAD
	GOVERNMENT MEDICAL STORE DEPOT,KARNAL
	GOVERNMENT MEDICAL STORE DEPOT,MUMBAI
	GOVERNMENT MEDICAL STORE DEPOT,NEW DELHI
	GOVT. MEDICAL SRORE DEPOT,KOLKATA
	GOVT. MEDICAL STORE DEPOT,CHENNAI
	Indian Medicines Pharmaceutical Corporation Ltd.
	Indian Nursing Council
	JAWAHARLAL INSTITUTE OF POST GRADUATE MEDICAL EDUCATION AND RESEARCH, PONDICHERRY
	KALAWATI SARAN CHILDRENS HOSPITAL,NEW DELHI
	LHMC AND SMT. S.K. HOSPITAL, NEW DELHI.
	Morarji Desai Institute of Yoga.
	National Board of Examinations
	National Institute of Ayurveda
	NATIONAL INSTITUTE OF COMMUNICABLE DISEASES ,DELHI
	National Institute of Homeopathy
	National Institute of Mental Health & Neuro Sciences (NIMHANS)
	National Institute of Naturopathy
	National Institute of Unani Medicine
	NATIONAL T. B. INSTITUTE,BANGLORE
	NATIONAL VECTOR BORNE DISEASE CONTROL PROGRAMME, NEW DELHI
	PORT HEALTH ORGANISATION SHEVA NAVI, MUMBAI
	PORT HEALTH ORGANISATION, KANDLA
	PORT HEALTH ORGANISATION, KOLKATA.
	PORT HEALTH ORGANISATION, MARMAGOA
	PORT HEALTH ORGANISATION, MUMBAI,
	PORT HEALTH ORGANISATION,CHENNAI
	PORT HEALTH ORGANISATION,MANDAPAM CAMP
	PORT HEALTH ORGANISATION,VISHAKHAPATNAM
	POST HEALTH ORGANISATION, COCHIN
	Rashtriya Ayurveda Vidyapeeth
	REGIONAL DRUG TESTING LABORATORY,GUWAHATI
	REGIONAL LEPROSY TRAINING AND RESEARCH INSTITUTE ,GANJAM,ASKA
	REGIONAL LEPROSY TRAINING AND RESEARCH INSTITUTE ,RAIPUR

	REGIONAL LEPROSY TRAINING AND RESEARCH INSTITUTE,BANKURA
	REGIONAL OFFICE OF HEALTH & FAMILY WELFARE,KOLKATA
	REGIONAL OFFICE OF HEALTH & FAMILY WELFARE, PATNA
	REGIONAL OFFICE OF HEALTH AND FAMILY WELFARE ,THIRUVANTHAPURAM
	REGIONAL OFFICE OF HEALTH AND FAMILY WELFARE, BANGALORE
	REGIONAL OFFICE OF HEALTH AND FAMILY WELFARE, SHILLONG
	REGIONAL OFFICE OF HEALTH AND FAMILY WELFARE,AHMDABAD
	REGIONAL OFFICE OF HEALTH AND FAMILY WELFARE,BHOPAL
	REGIONAL OFFICE OF HEALTH AND FAMILY WELFARE,BHUBENESWAR
	REGIONAL OFFICE OF HEALTH AND FAMILY WELFARE,CHANDIGARH
	REGIONAL OFFICE OF HEALTH AND FAMILY WELFARE,CHENNAI
	REGIONAL OFFICE OF HEALTH AND FAMILY WELFARE,HYDERABAD
	REGIONAL OFFICE OF HEALTH AND FAMILY WELFARE,JAIPUR
	REGIONAL OFFICE OF HEALTH AND FAMILY WELFARE,LUCKNOW
	REGIONAL OFFICE OF HEALTH AND FAMILY WELFARE,PUNE
	REGIONAL OFFICE OF HEALTH AND FAMILY WELFARE,SHIMLA
	REGIONAL OFFICE OF HEALTH AND FAMILY WELFARE,SRINAGAR
	SAFDARJUNG HOSPITAL,NEW DELHI
	SEROLOGIST AND CHEMICAL EXAMINER, INSTITUTE OF SEROLOGY,KOLKATA
<b>13</b>	<b>Ministry of Human Resource Development</b>
<b>13.1</b>	<b>Department of Secondary &amp; Higher Education</b>
	Central Tibetan Schools Administration (CTSA)
	Dr. B.R. Ambedkar National Institute of Technology, Jalandhar
	Indian Institute of Science Education & Research, Kolkata
	Indian Institute of Science,
	Indian Institute of Technology Delhi
	Indira Gandhi National Open University (IGNOU)
	Kendriya Vidyalaya Sangathan
	Maharshi Sandeepani Rashtriya Ved Vidya Pratishthan
	Malavya National Institute of Technology, Jaipur
	Maulana Azad National Institute of Technology, Bhopal
	Motilal Nehru National Institute of Technology, Allahabad
	Nagaland University
	National Commission for Minority Educational Institutions,
	National Council for Promotion of Sindhi Language (NCPSL)
	National Council for Promotion of Sindhi Language,
	National Institute of Open Schooling (NIOS)
	National Institute of Technical Teachers' Training and Research, Chennai
	National Institute of Technology, Calicut
	National Institute of Technology, Durgapur
	National Institute of Technology, Hamirpur
	National Institute of Technology, Jamshedpur
	National Institute of Technology, Kurukshetra
	National Institute of Technology, Patna
	National Institute of Technology, Raipur
	National Institute of Technology, Rourkela
	National Institute of Technology, Silchar

		National Institute of Technology, Srinagar
		National Institute of Technology, Surthkal
		Navodya Vidyalaya Samiti
		S.V. National Institute of Technology, Sural
		University of Delhi
		University of Hyderabad
<b>14</b>	<b>Ministry of Law &amp; Justice</b>	
<b>14.1</b>	<b>Department of Justice</b>	
		Supreme Court of India
<b>14.2</b>	<b>Department of Legal Affairs</b>	
		Branch Sectt. Bangalore
		Branch Sectt. Mumbai
		Branch Sectt. Chennai
		Branch Sectt. Kolkata
		Branch Sectt. Mumbai
		Central Agency Section,
		Litigation (Lower Court)
		Litigation(High Court) Section
<b>15</b>	<b>Ministry of New &amp; Renewable Energy</b>	
		Center for Wind Energy Technology
<b>16</b>	<b>Ministry of Personnel, Public Grievances &amp; Pensions</b>	
<b>16.1</b>	<b>Department of Administrative Reforms &amp; PG</b>	
		Department of Administrative Reforms & PG
<b>17</b>	<b>Ministry of Railways</b>	
		CENTRAL RAILWAY
		Centre for Railway Information System (CRIS)
		Konkan Railway
		Mumbai Railway Vikas Corporation Ltd.
		Northern Railway
		Rail India Technical & Economic Services (RITES) Ltd.
		Rail Tel Corporation of India Ltd.
<b>18</b>	<b>Ministry of Rural Development</b>	
<b>18.1</b>	<b>Department of Drinking Water Supply</b>	
		Department of Drinking Water Supply
<b>18.2</b>	<b>Department of Rural Development</b>	
		NIRD
<b>19</b>	<b>Ministry of Science &amp; Technology</b>	
<b>19.1</b>	<b>Department of Bio-Technology</b>	
		Bharat Immunolgicals & Biologicals Corp. Ltd.(BIBCOL)
<b>20</b>	<b>Ministry of Shipping,Road Transport &amp; Highways</b>	
<b>20.1</b>	<b>Department of Shipping</b>	
		Dock Labour Boards at Kandla
		Hoogly Dock & Port Engineers Ltd.
<b>21</b>	<b>Ministry of Textiles</b>	
		Sardar Vallabhbbhai Patel Institute of Textile Management
<b>22</b>	<b>Ministry of Tourism</b>	
		NCHMCT NOIDA
<b>23</b>	<b>Ministry of Water Resources</b>	
		Pay & Accounts Office
<b>24</b>	<b>Ministry of Women &amp; Child Development</b>	
		Central Social Welfare Board

<b>25</b>	<b>UT of Chandigarh</b>	
		Construction Circle
		Electrical Circle
		Electricity OP Circle
		Public Health Department
		Sub Divisional Magistrate (East)
		UT of Chandigarh
<b>26</b>	<b>UT of Dadar &amp; Nagar Haveli</b>	
		UT of Dadar & Nagar Haveli
<b>27</b>	<b>UT of Lakshadweep</b>	
		UT of Lakshadweep
<b>28</b>	<b>UT of Pondicherry</b>	
		Chief Secretariat ( Cooperation)
		Chief Secretariat (Agriculture/ Forests)
		Chief Secretariat (Establishment Section)
		Chief Secretariat Labour)
		Chief Secretariat( Rural Development)
		Chief Secretariat ( Industries and Commerce)
		Enquiries Wing, Chief Secretariat
		Freedom Fighter Cell
		Health and Family Welfare
		Higher and Technical Education
		Indian Reserve Batallion
		Transport Secretariat
		Vigilance

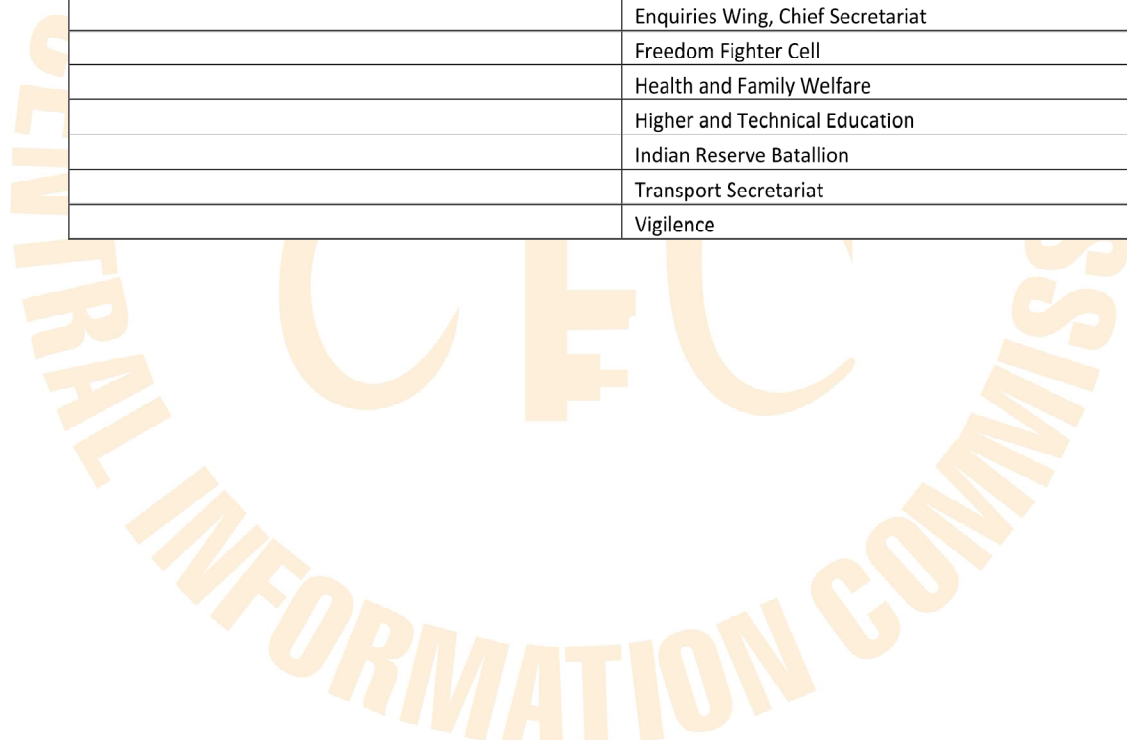

**Annexure 4. Ministry-wise abstract of annual returns (in descending order of number of requests received)**

Sl. No.	Ministry / Independent Department	Total number of public authorities	Number of public authorities who have filed annual return	Opening balance of Requests Received under RTI (as on 1.4.07)	Number of requests received	Total number of requests (column 5+6)	Decisions where applications for information rejected	Number of cases where disciplinary action taken against any officer in respect of administration of RTI Act	Fee (application) collected (Rs.)	Additional charges collected (Rs.)	Penalty levied and collected (Rs.)	Total amount collected (fee + additional charges +penalty) (Rs.)
1	Ministry of Communications & Information Tech.	11	11	1882	30966	32848	2281 (7.4%)	6	271125	119691	1000	391816
2	Ministry of Finance	154	146	3817	27596	31413	7354 (26.6%)	0	224343	173952	0	398295
3	UT of Delhi	1	1	4308	27061	31369	549 (2%)	6	318668	304568	72797	696033
4	Ministry of Railways	13	6	1258	25918	27176	417 (1.6%)	3	225165	176741	25000	426906
5	Ministry of Home Affairs	32	32	45	20920	20965	2316 (11.1%)	0	109583	36172	0	145755
6	Ministry of Urban Development	63	63	1022	17499	18521	93 (0.5%)	0	286427	50390	12500	349317
7	Ministry of Labour & Employment	56	56	89	10884	10973	947 (8.7%)	0	136925	1092	0	138017
8	Ministry of Personnel, Public Grievances & Pensions	11	10	1269	9888	11157	721 (7.3%)	1	62363	26481	0	88844
9	Ministry of Human Resource Development	108	76	2115	8073	10188	366 (4.5%)	0	106890	54522	2164	163576
10	UT of Chandigarh	70	64	68	7894	7962	95 (1.2%)	1	75039	158543	0	233582
11	Ministry of Coal	13	13	788	6071	6859	423 (7%)	0	54659	110249	12000	176908
12	UT of Pondicherry	110	97	85	5671	5756	9 (0.2%)	1	26183	3769	0	29952
13	Ministry of Petroleum & Natural Gas	21	21	233	5426	5659	877 (15.2%)	0	41003	6809	0	47812

14	Ministry of Health & Family Welfare	130	35	178	4965	5143	84 (1.7%)	0	46573	47152	0	93725
15	Ministry of Defence	43	34	1550	4835	6385	504 (10.4%)	0	32463	23725	0	56188
16	Ministry of Chemicals & Fertilizers	28	23	78	3647	3725	21 (0.6%)	0	60295	3321	0	63616
17	Ministry of Steel	17	17	156	3575	3731	277 (7.7%)	0	30915	25045	0	55960
18	Ministry of Information & Broadcasting	27	27	150	3461	3611	30 (0.9%)	0	22746	17168	25000	64914
19	Ministry of Commerce & Industry	46	45	471	3178	3649	127 (4%)	0	44511	59352	700	104563
20	Ministry of Agriculture	85	83	78	2815	2893	76 (2.7%)	0	31262	15037	0	46299
21	Ministry of Consumer Aff., Food, & Public Dist.	30	29	1972	2674	4646	79 (3%)	0	21054	26125	0	47179
22	Ministry of Science & Technology	79	78	421	2533	2954	85 (3.4%)	1	17536	38699	1500	57735
23	Ministry of Shipping, Road Transport & Highways	32	30	448	2242	2690	169 (7.5%)	0	21744	31687	10000	63431
24	Prime Minister's Office	1	1	41	1939	1980	109 (5.6%)	0	18460	1820	0	20280
25	Ministry of Corporate Affairs	1	1	0	1907	1907	0 (0%)	0	31589	0	0	31589
26	Ministry of Power	17	17	64	1855	1919	301 (16.2%)	0	15250	19399	0	34649
27	Ministry of Civil Aviation	11	11	87	1844	1931	82 (4.4%)	0	11968	2793	0	14761
28	Ministry of Law & Justice	12	3	497	1402	1899	39 (2.8%)	0	2916	1070	0	3986
29	Ministry of Social Justice & Empowerment	20	20	0	1352	1352	0 (0%)	0	9511	5735	0	15246
30	Ministry of Environment & Forests	27	27	60	1273	1333	46 (3.6%)	0	9983	26317	0	36300
31	Ministry of Mines	9	9	191	1166	1357	51 (4.4%)	1	8690	16488	0	25178
32	Ministry of Water Resources	19	18	66	1083	1149	33 (3%)	0	6172	29464	0	35636
33	Ministry of External Affairs	3	1	0	1005	1005	9 (0.9%)	0	11829	11861	0	23690
34	Ministry of Textiles	20	19	34	936	970	21 (2.2%)	0	6945	7735	0	14680
35	President's Secretariat	1	1	13	921	934	12 (1.3%)	0	6410	350	0	6760
36	Ministry of Heavy Industry & Public Enterprises	39	39	35	919	954	64 (7%)	0	7345	6947	0	14292
37	Ministry of Culture	47	45	57	888	945	17 (1.9%)	0	6628	7987	0	14615
38	Comptroller & Auditor General	1	1	0	635	635	15 (2.4%)	0	2806	300	0	3106
39	Department of Atomic Energy	31	27	0	596	596	0 (0%)	0	4238	2729	0	6967
40	UT of Andaman & Nicobar	1	1	162	538	700	3 (0.6%)	0	11642	0	0	11642
41	Election Commission of India	1	1	0	511	511	7 (1.4%)	0	3555	4510	0	8065
42	UT of Daman & Diu	1	1	8	510	518	19 (3.7%)	0	5100	818	0	5918
43	Ministry of Small Scale Industries	61	61	36	404	440	30 (7.4%)	0	2462	2208	0	4670
44	Ministry of Youth Affairs & Sports	6	6	9	382	391	7 (1.8%)	0	2642	3509	0	6151

45	Ministry of Tourism	26	25	3	363	366	23 (6.3%)	0	6712	483	0	7195
46	Ministry of Statistics & Programme Implementation	2	2	0	338	338	10 (3%)	0	140	3595	0	3735
47	Ministry of Minority Affairs	7	7	0	319	319	18 (5.6%)	0	1780	1104	0	2884
48	Ministry of Agro & Rural Industries	3	2	0	305	305	42 (13.8%)	0	2240	5987	0	8227
49	Ministry of Housing & Urban Poverty Alleviation	7	7	24	293	317	14 (4.8%)	0	1035	30765	0	31800
50	Cabinet Secretariat	1	1	0	278	278	12 (4.3%)	0	1300	172	0	1472
51	Ministry of Tribal Affairs	4	4	0	212	212	4 (1.9%)	0	1701	1122	0	2823
52	Ministry of Rural Development	6	4	27	206	233	14 (6.8%)	0	1780	550	0	2330
53	Department of Space	1	1	3	201	204	17 (8.5%)	0	1720	231	0	1951
54	Ministry of Earth Sciences	8	8	5	174	179	2 (1.1%)	0	1410	1512	0	2922
55	Ministry of Women & Child Development	7	6	0	152	152	0 (0%)	0	1290	2673	0	3963
56	Ministry of Overseas Indian Affairs	1	1	0	128	128	35 (27.3%)	0	1130	0	0	1130
57	Planning Commission	1	1	0	127	127	2 (1.6%)	0	6036	0	0	6036
58	Ministry of Parliamentary Affairs	1	1	0	121	121	0 (0%)	0	460	64	0	524
59	Ministry of New & Renewable Energy	3	2	19	94	113	6 (6.4%)	0	570	10	0	580
60	Ministry of Food Processing Industries	1	1	4	44	48	2 (4.5%)	0	280	0	0	280
61	Ministry of Panchayati Raj	1	1	0	35	35	0 (0%)	0	140	96	0	236
62	Vice-President's Secretariat	1	1	0	13	13	0 (0%)	0	90	0	0	90
63	Ministry of Development of North Eastern Region	5										
64	UT of Dadar & Nagar Haveli	1										
65	UT of Lakshadweep	1										
Grand Total		1597	1382	23926	263261	287187	18966 (7.2%)	20	2483427	1710694	162661	4356782
		Annual Return not submitted										
		Annual Return not submitted										
		Annual Return not submitted										

COMMISSION







